

Shalom Baolam

(Hebrew version)

Words & Music by
Rick Recht

Lively (♩ = 100)

Intro *Capo 2:* C#m B A E C#m B A
 D#m C# B F# D#m C# B



(Instrumental)

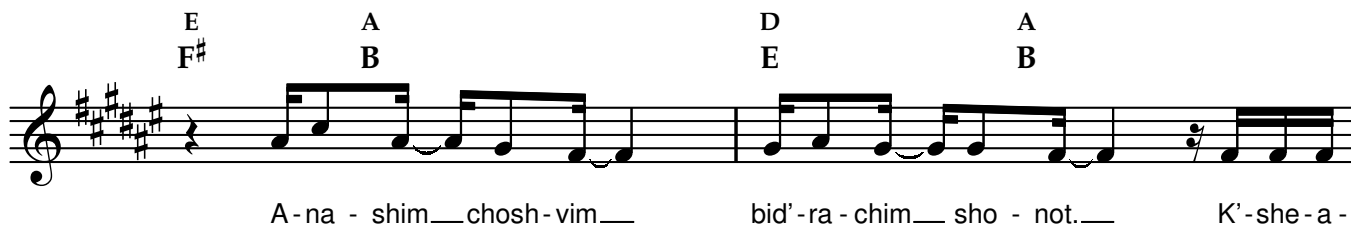

Chorus

Sha - lom, _____ sha - lom ba - o - lam. Sha - lom l' - hag - shim ti-kun o-lam._____ Sha - lom, _____ sha - lom ba - o - lam. Sha-lom _____ sha - lom, sha-lom ba - o-lam. Sha - lom, sha - lom ba - o - lam. Sha - lom l' - hag - shim ti-kun o - lam._____ Sha - lom, sha - lom ba - o - lam. Sha - lom l' - hag - shim ti-kun o - lam._____

To Coda

To Verse 2/Bridge

Verse 2

E A D A
F# B E B

K'-she-a - nach - nu mak - shi - vim___ e-chad la-shei - ni,___

E A D A
F# B E B

k'-she-a - nach - nu m' - na - sim___ l' - ha - vin. ___ K'-she-a -

E A D A
F# B E B

nach-nu m' - chab - dim___ et kol mi-she - a - nu___ pog - shim,___

E A D A
F# B E B

rak az___ yih-yeh___ sha - lom___ a - mi - ti___ b' - chol ha - o - lam.

Bridge

F#m G#m G#m A#m

Ya-chad a - nu cha-za - kim___ k'-she - a - nu___ ma - a - mi - nim___ nu -

A B B C#

chal la-a-sot___ et he-a-tid___ ma-kom na - im yo-teir___ l' - cha___ v' - li. ___

B C# C#m B C#m B C#m B C#m

lom, sha-lom ba - o - lam. lom, sha - lom ba - o - lam. Sha -

C^{#m}
D^{#m}
B
C[#]
A
B
B
C[#]
C^{#m}
D^{#m}
B
C[#]

lom l' - hag - shim ti-kun o-lam.____ Sha - lom,____ sha -

A
B
B
C[#]
D
E
B
C[#]

lom ba - o - lam. Sha-lom____ sha - lom, sha-lom ba - o-lam.

E
F[#]
D
E
A
B
E
F[#]
D
E

Sha - lom, sha - lom ba - o - lam. Sha - lom l' - hag -

A
B
E
F[#]
Ending
E
F[#]
D
E
A
B
E
F[#]

shim ti-kun o-lam.____ Sha - lom, sha - lom ba - o-lam.

Counter-melody
(Add smaller notes 2nd time)

Sha - lom,____ sha -

D
E
1. A
B
E
F[#]
2. A
B
E
F[#]

Sha - lom l' - hag - shim ti-kun o-lam.____ shim ti-kun o-lam.____

lom.____ sha -